

**2** PROPOSED 2ND FLOOR PLAN  
1/4" = 1'-0"

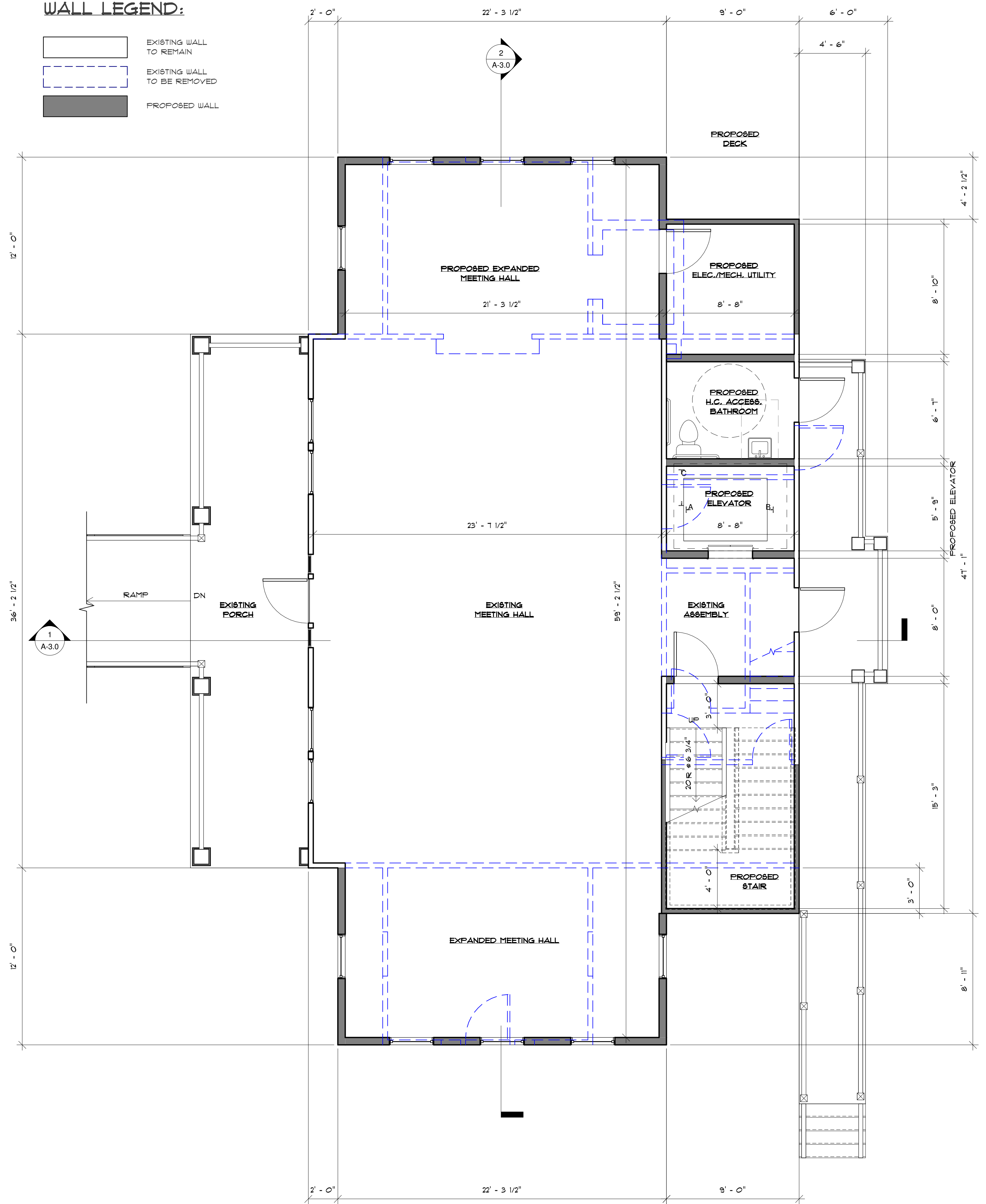

**1** PROPOSED 1ST FLOOR PLAN  
1/4" = 1'-0"

THESE DRAWINGS AND ACCOMPANYING SPECIFICATIONS, AS INSTRUMENTS OF SERVICE, ARE THE EXCLUSIVE PROPERTY OF THE ARCHITECT AND THEIR USE AND PUBLICATION SHALL BE RESTRICTED TO THE ORIGINAL SITE FOR WHICH THEY WERE PREPARED. REUSE, REPRODUCTION OR PUBLICATION BY ANY METHOD, IN WHOLE OR IN PART, IS PROHIBITED EXCEPT BY WRITTEN PERMISSION FROM THE ARCHITECT. TITLE TO THESE PLANS SHALL REMAIN WITH THE ARCHITECT. VISUAL CONTACT WITH THEM SHALL CONSTITUTE PRIMA FACIE EVIDENCE OF ACCEPTANCE OF THESE RESTRICTIONS.

REVISIONS
-----------

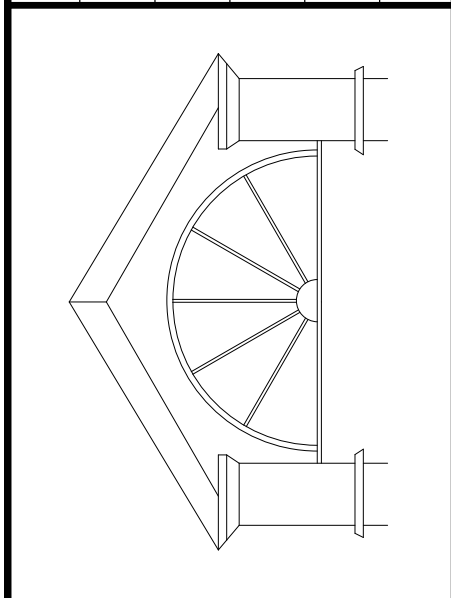

**JEFFREY T. BUTLER, P.E., P.C.**  
 P.O. BOX 634  
 SHOREHAM, NEW YORK  
 TEL.: 631.209.8850 FAX: 631.727.8033

ARCHITECT:  
 DANIEL A. BUTLER, R.A.

<b>FLOOR PLANS</b>	TL	DB
<b>PROPOSED DESIGN FOR:</b>		
SALTAIRE VILLAGE HALL		
103 BROADWAY		
SALTAIRE, NY 11066		
COUNTY OF SUFFOLK		
VILLAGE OF SALTAIRE		
JOB NO.: 14...	DRAWN BY:	APPROVED BY:
DATE: 06/14/2011		

PAGE:  
**A-2.1**

6/16/2017 11:06:34 AM

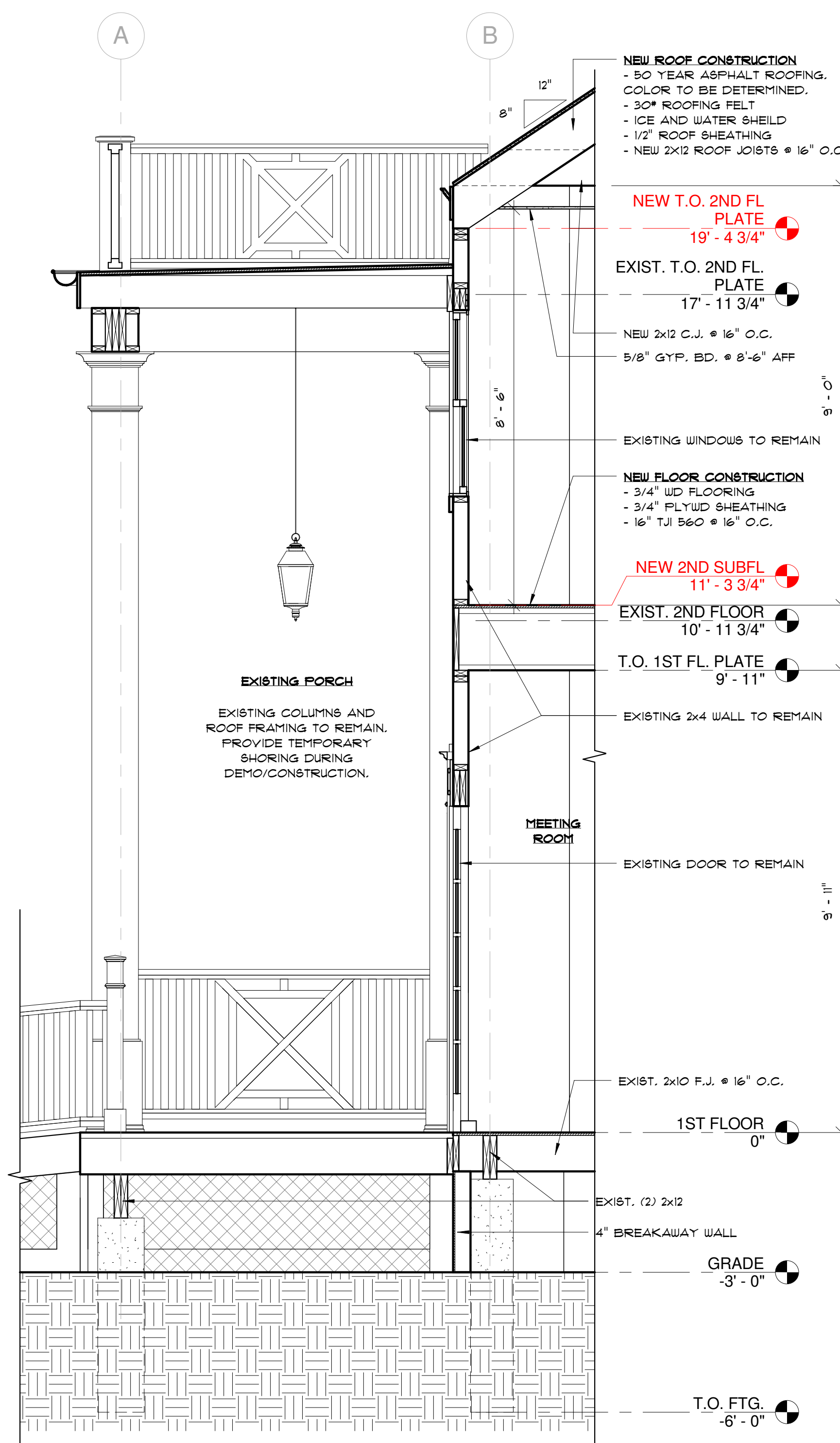

**3 WALL SECTION**  
1/2" = 1'-0"

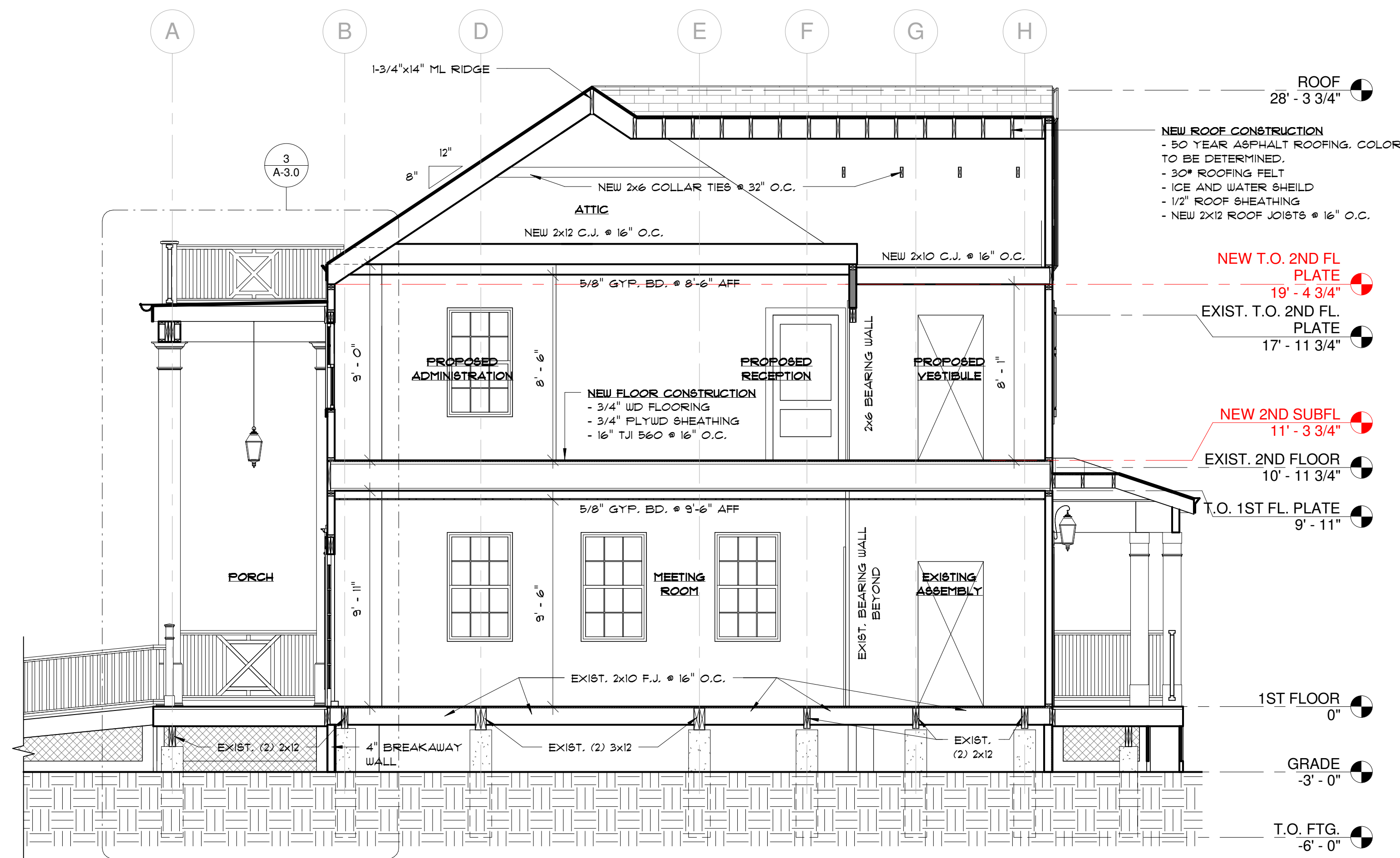

**1 SECTION 1**  
1/4" = 1'-0"

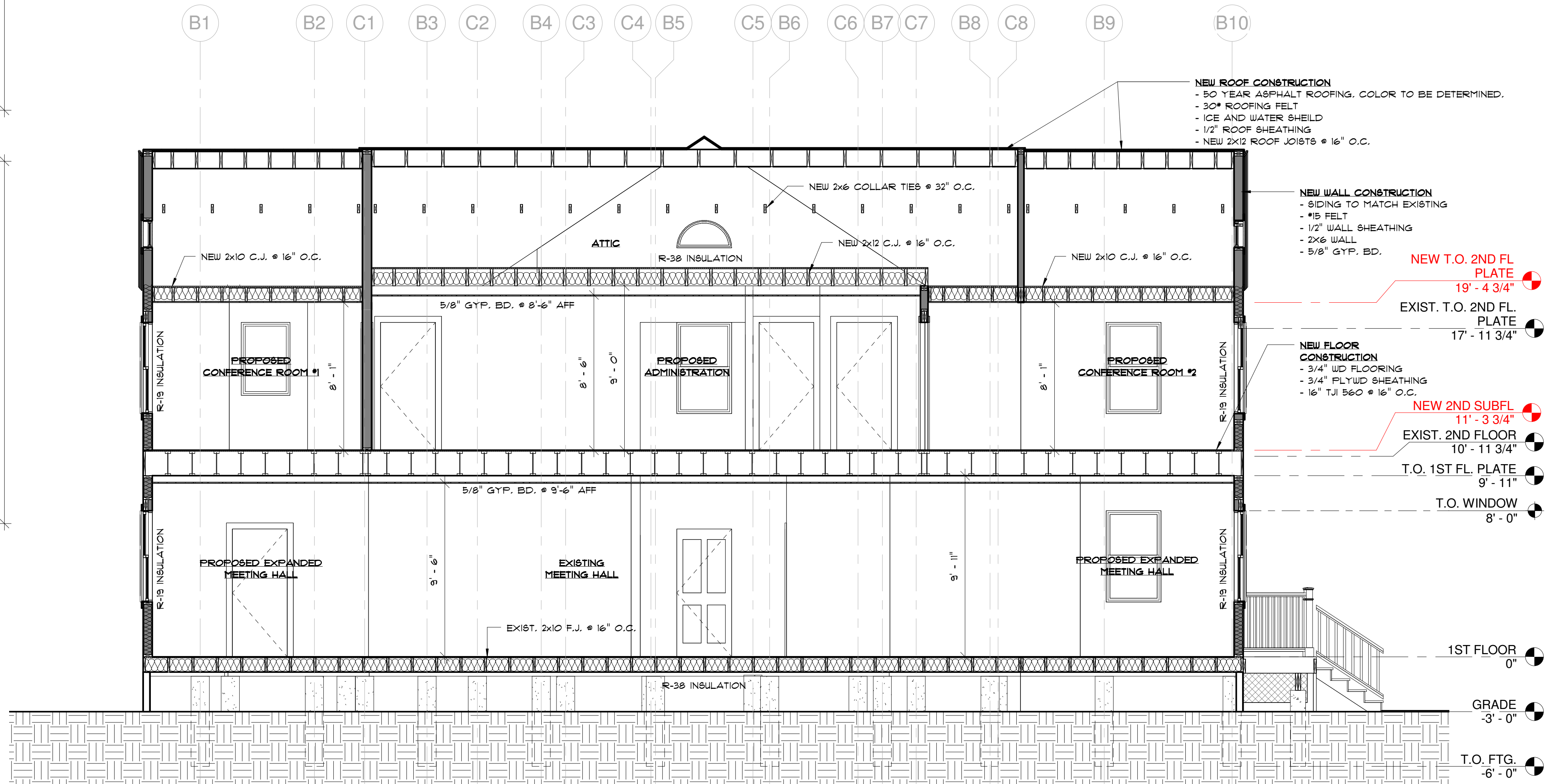

**2 SECTION 2**  
1/4" = 1'-0"

REVISIONS

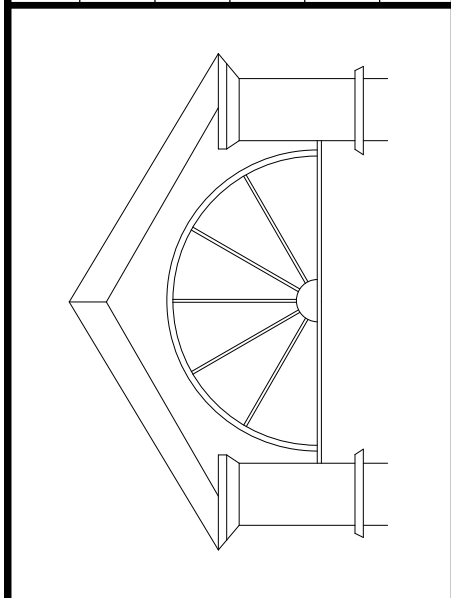
**JEFFREY T. BUTLER, P.E., P.C.**  
P.O. BOX 634  
SHOREHAM, NEW YORK  
TEL.: 631.209.8850 FAX: 631.721.8033

ARCHITECT:  
DANIEL A. BUTLER, R.A.

<b>SECTIONS</b>	PROPOSED DESIGN FOR:	TL	DB
	SALTARE VILLAGE HALL 103 BROADWAY SALTARE, NY 11066 COUNTY OF SUFFOLK	DRAWN BY:	APPROVED BY:
JOB NO.:	14...	DATE:	06/14/2011

PAGE:  
**A-3.0**



**1** PROPOSED FRONT (WEST) ELEVATION  
1/4" = 1'-0"



**2** PROPOSED REAR (EAST) ELEVATION  
1/4" = 1'-0"

REVISIONS

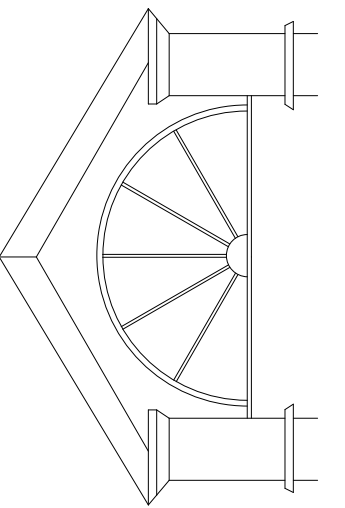

**JEFFREY T. BUTLER, P.E., P.C.**  
P.O. BOX 634  
SHOREHAM, NEW YORK  
TEL.: 631.209.8850 FAX: 631.727.8033

ARCHITECT:

DANIEL A. BUTLER, R.A.

EXTERIOR ELEVATIONS  
PROPOSED DESIGN FOR:  
SALTAIRE VILLAGE HALL  
103 BROADWAY  
SALTAIRE, NY 11006

COUNTY OF SUFFOLK	VILLAGE OF SALTAIRE	TL	DB
JOB NO.:	14...	DRAWN BY:	TL
DATE:	06/14/2011	APPROVED BY:	DB

PAGE:

**A-1.0**

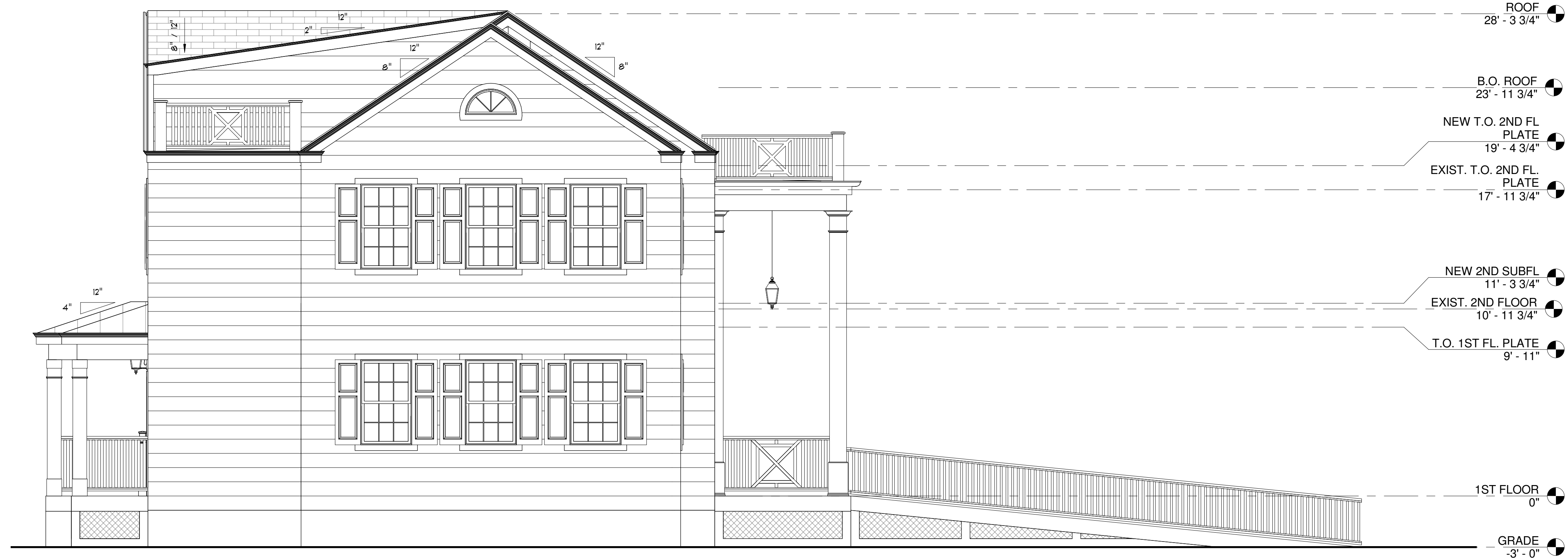

1 PROPOSED NORTH ELEVATION  
1/4" = 1'-0"



2 PROPOSED SOUTH ELEVATION  
1/4" = 1'-0"

REVISIONS

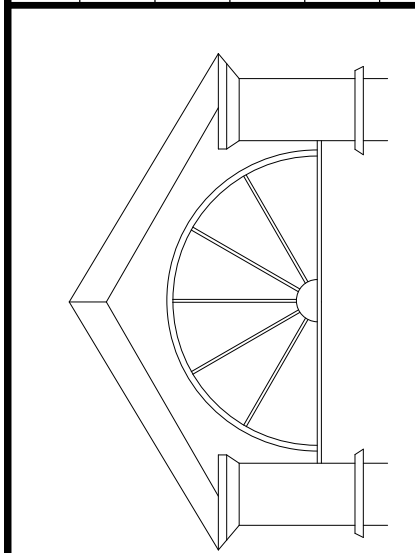

JEFFREY T. BUTLER, P.E., P.C.  
P.O. BOX 634  
SHOREHAM, NEW YORK  
TEL.: 631.209.8850 FAX: 631.727.8033

ARCHITECT:  
DANIEL A. BUTLER, R.A.

EXTERIOR ELEVATIONS	TL	DB
PROPOSED DESIGN FOR:		
SALTAIRE VILLAGE HALL		
103 BROADWAY		
SALTAIRE, NY 11066		
COUNTY OF SUFFOLK	VILLAGE OF SALTAIRE	
JOB NO.: 14...	DRAWN BY:	APPROVED BY:
DATE: 06/14/2011		

PAGE:  
**A-1.1**